



Registering and Upgrading Software License for GV-ASManager V5.3.0 or Later

Article ID: GV4-20-02-09-Ch

Release Date: 2/09/2020

Revision: 7/15/2022

Applied to

GV-ASManager V5.3.0 or later

Summary

GV-ASManager allows users to license for controller ports, in addition to the 4 free ports provided, and GV-Patrol without using GV-USB dongle. That is, the licensing can be processed through the software itself. Follow the steps below to activate and manage controller and/or GV-Patrol licenses for GV-ASManager.

Note:

1. Software licensing is not compatible with GV-USB dongle and only supports the following GV-Controllers:
 - GV-AS210 series / 410 series / 810 series with firmware V2.30 or later
 - GV-AS1520 with firmware version V2.03 or later
 - GV-AS1620 with firmware version V1.01 or later
 - GV-CS1320 with firmware V3.01 or later
 - GV-EV48 with firmware V2.30 or later
 2. A serial key number is required to activate controller and/or GV-Patrol license. You can either:
 - Find the serial key number on the product packaging or
 - Request for the serial key number to be sent to your e-mail address from GeoVision's sales representatives.
-





Contents

1. First-Time Licensing	3
1.1 Online Licensing	4
1.2 Offline Licensing	6
2. Retrieving License	9
2.1 Online Licensing	9
2.2 Offline Licensing	10
3. Adjusting Registered License	11
3.1 Online Adjusting	11
3.2 Offline Adjusting	12
4. Combining Software Licenses	14
4.1 Online Upgrading	14
4.2 Offline Upgrading	15



1. First-Time Licensing

To activate controller and/or GV-Patrol license for GV-ASManager, click **Software License Tool**  in **Device List (Setup > Devices** .

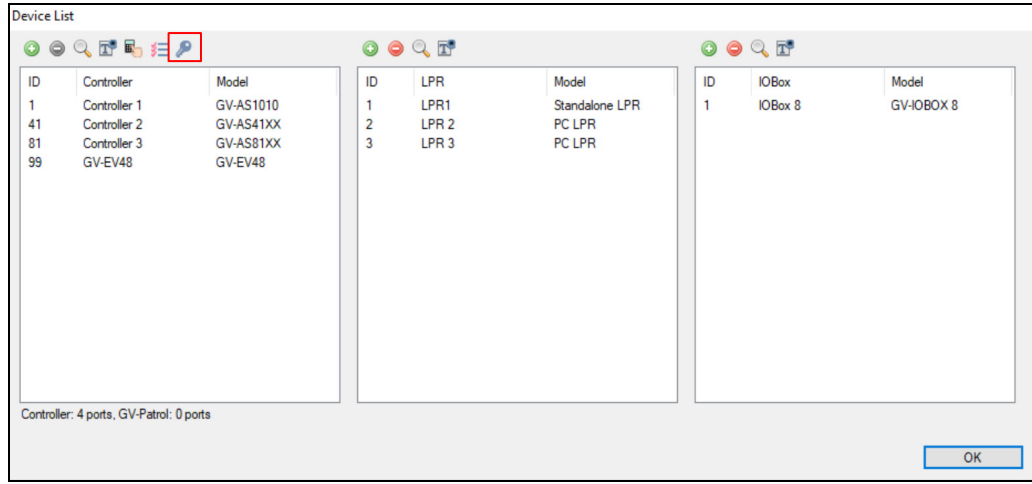

The **License Activation Tool** window appears.

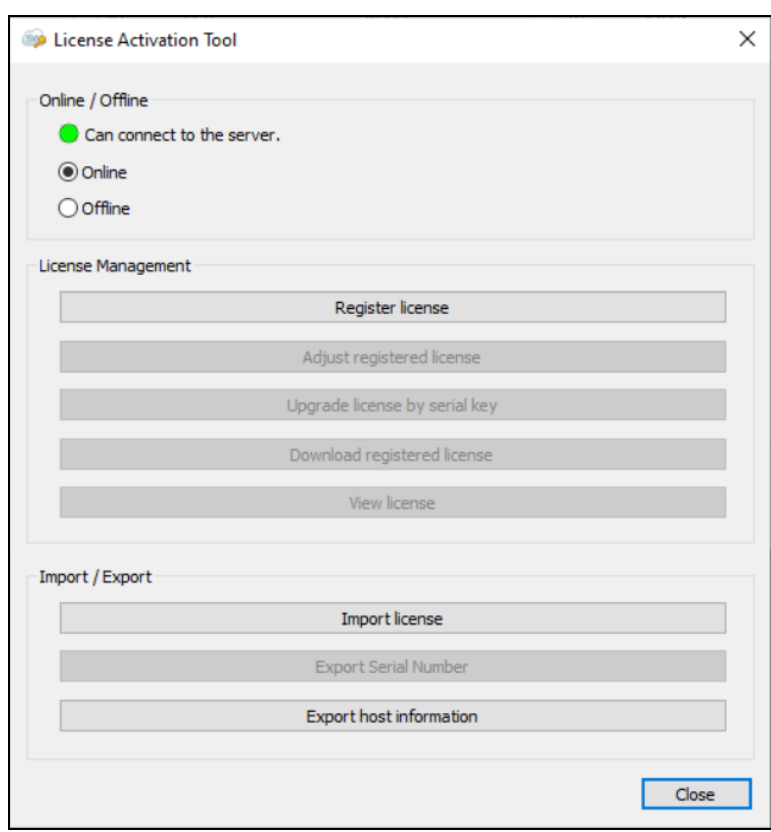

Refer to one of the two following methods of licensing based on your network environment:

- For online licensing, see *1.1 Online Licensing*.
- For offline licensing, see *1.2 Offline Licensing*.



1.1 Online Licensing

To activate the license when GV-ASManager is connected to the Internet, follow the steps below:

1. On the License Activation Tool window, select **Online** for Activation and click **Register license**.

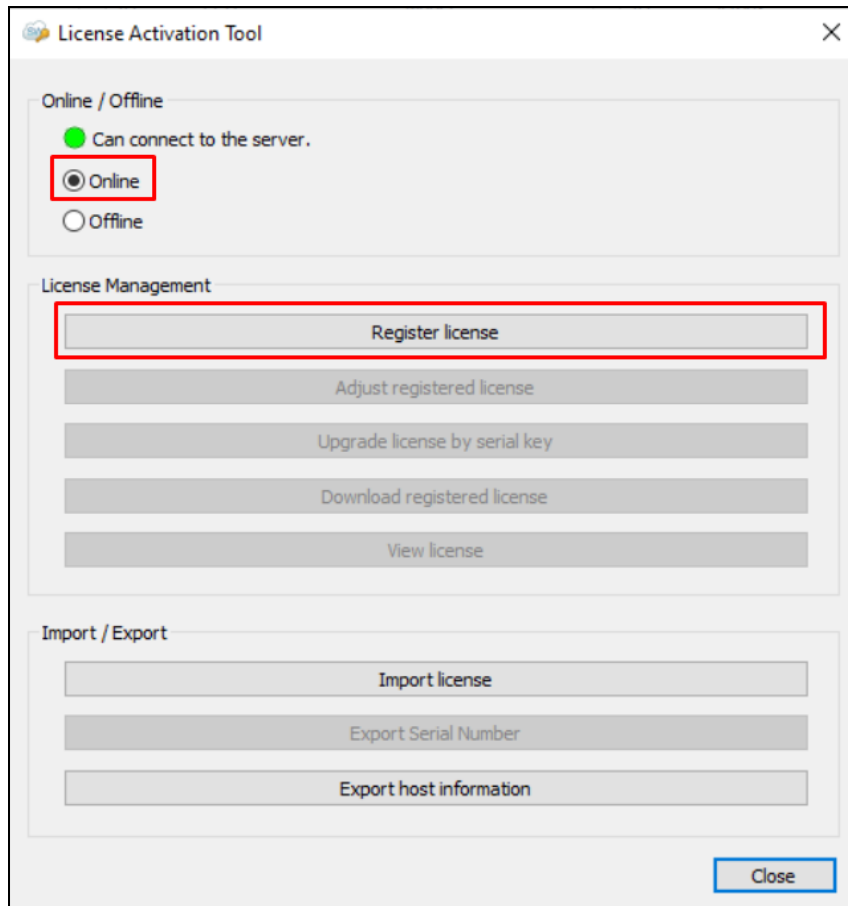

2. Type the **Serial Key** number of the license purchased and click **OK**.

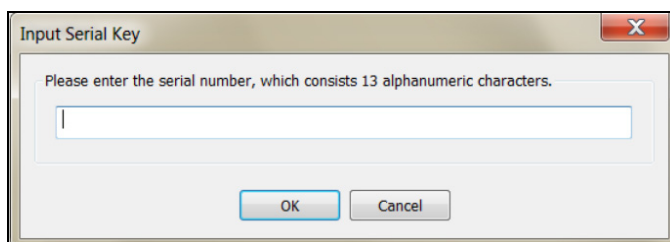



- The licenses you purchased are listed under **Product**, whereas available controllers are listed under the **Device** column. Select a license in the **Product** drop-down list and select the controllers you wish to assign the license to. Then click **OK**.

Select License

Product					
	Product Name	License Count	Bind devices	Activated	Activated C...
1	GV-ASManager Controller	10	Yes	No	0
2	GV-ASManager Patrol Con...	10	No	No	-

Device

Product: GV-ASManager Controller

Remaining License: 6

<input checked="" type="checkbox"/>	MAC address	Brand	Model	License count	Activated
<input checked="" type="checkbox"/>	0013E2FF135B	GeoVision	GV-AS1010	1	No
<input checked="" type="checkbox"/>	0013E20E94DE	GeoVision	GV-AS41XX	1	No
<input checked="" type="checkbox"/>	0013E2023682	GeoVision	GV-AS81XX	1	No
<input checked="" type="checkbox"/>	0013E20B396E	GeoVision	GV-EV48	1	No

OK Cancel

- In the License Agreement dialog box, select **I have read and agree to the terms of the license agreement** and click **Agree**.

When finished, a *“License Obtained”* message is displayed. At the bottom of the **Device List** window, the status of your purchased license is shown

Controller: 10 ports, GV-Patrol: 10 ports

OK



1.2 Offline Licensing

To activate the license when the GV-ASManager is not connected to the network, follow the steps below:

1. On the License Activation Tool window, select **Offline** for Activation and click **Register license**.

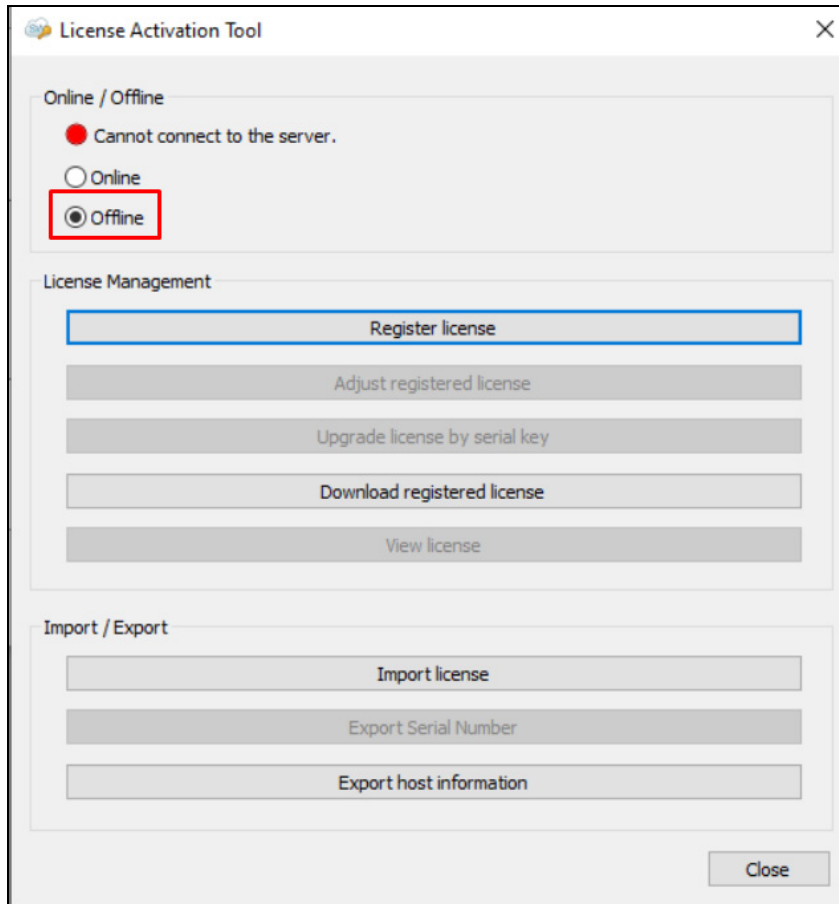

2. Type the **Serial Key** number of the license purchased and click **OK**. This dialog box appears.

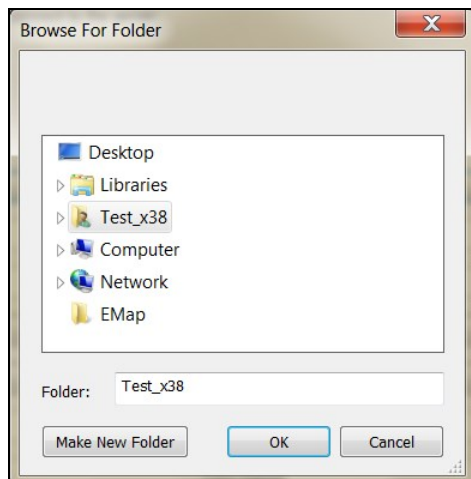



3. Choose a folder, or click **Make New Folder** to create a folder, to store the license tool. An *“Export successfully”* message is displayed.
4. Save the folder in another computer that has Internet connection and open it.

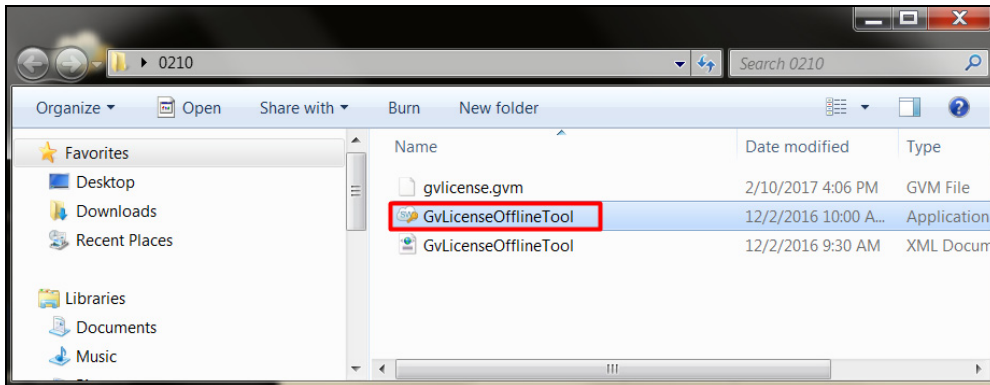

5. Double-click the **GVLicenseOfflineTool.exe** program. The Offline License Activation Tool window appears. The licenses you purchased are listed under **Product**, whereas available controllers are listed under the **Device** column. Select the controllers you wish to assign the license to and click **Obtain license**.

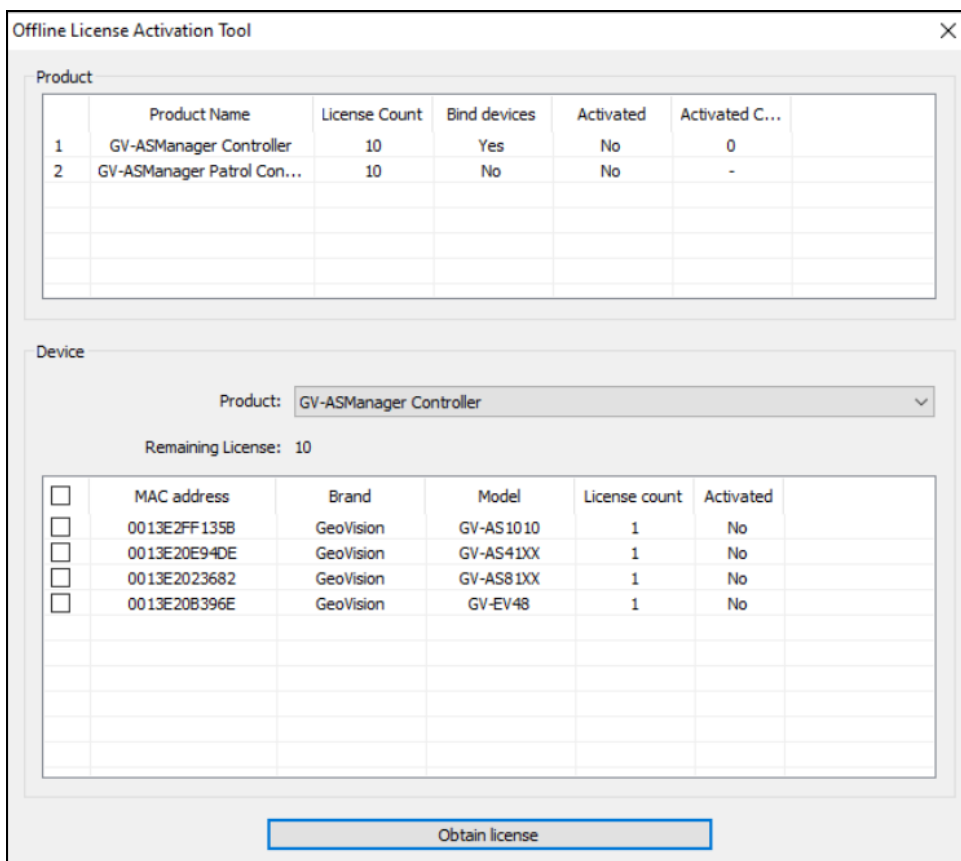

6. In the License Agreement dialog box, select **I have read and agree to the terms of the license agreement** and click **Agree**.



- When finished, a “*License Obtained*” message is displayed. The **gvlicense.gvk** file appears in the folder.

Name	Date modified	Type
gvlicense.gvk	2017/2/7 11:19	GVK File
gvlicense.gvm	2017/2/7 11:02	GVM File
GvLicenseOfflineTool	2016/12/2 10:00	Application
GvLicenseOfflineTool	2017/1/26 13:55	XML Document

- Move the **gvlicense.gvk** file back to the PC with GV-ASManager.
- On the License Activation Tool window, select **Offline** for Activation and click **Import license** to locate the **gvlicense.gvk** file.

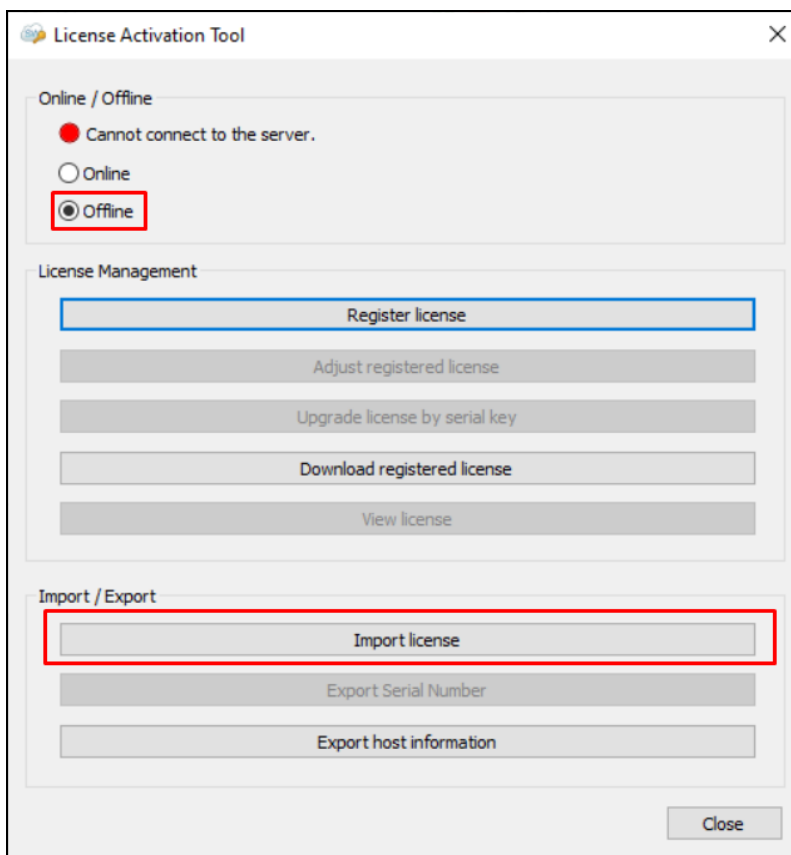

- Click **OK**. A “*License file imported*” message is displayed.



2. Retrieving License

When your PC is reformatted, or license upgraded, you need to retrieve the license of your GV-ASManager to your current PC, which can also be done either online or offline, see [2.1 Online Licensing](#) and [2.2 Offline Licensing](#), respectively.

IMPORTANT: GeoVision is not responsible for the termination of Software License service due to changes and/or updates made to the host PC, where a 15% compliance fee may be applied for upgrading to continue the service of Software License.

2.1 Online Licensing

1. On the License Activation Tool window, select **Online** for Activation and click **Download registered license**.

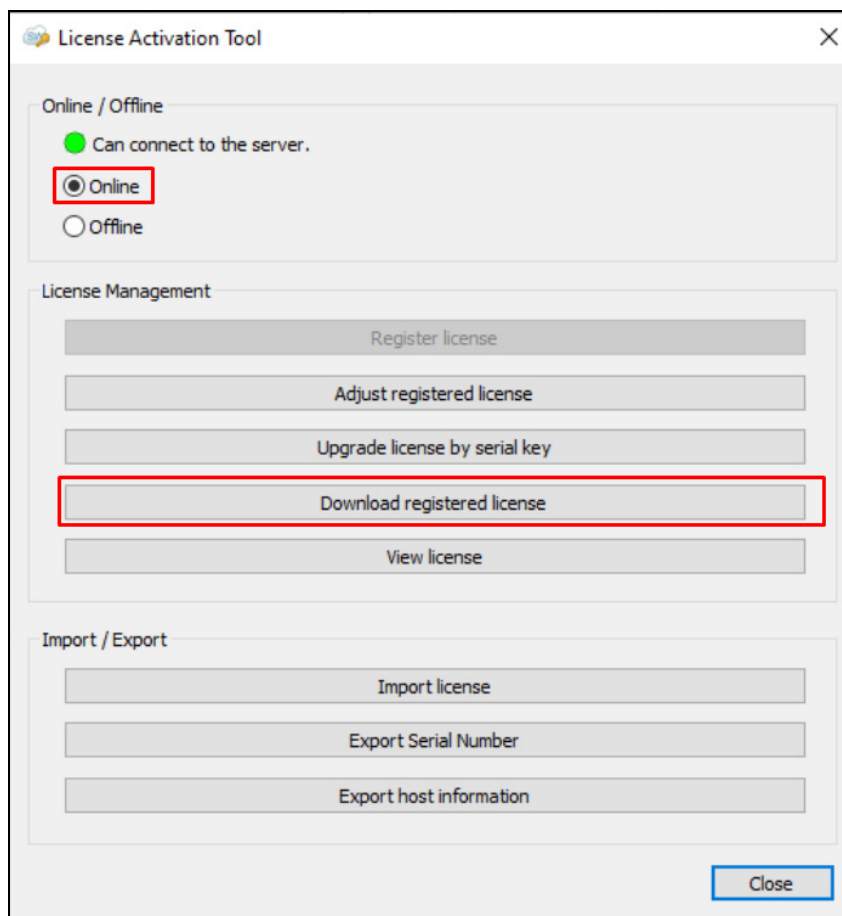

2. Once the download has completed, a “*License file downloaded*” message is displayed.



2.2 Offline Licensing

1. On the License Activation Tool window, select **Offline** for Activation and click **Download registered license**.

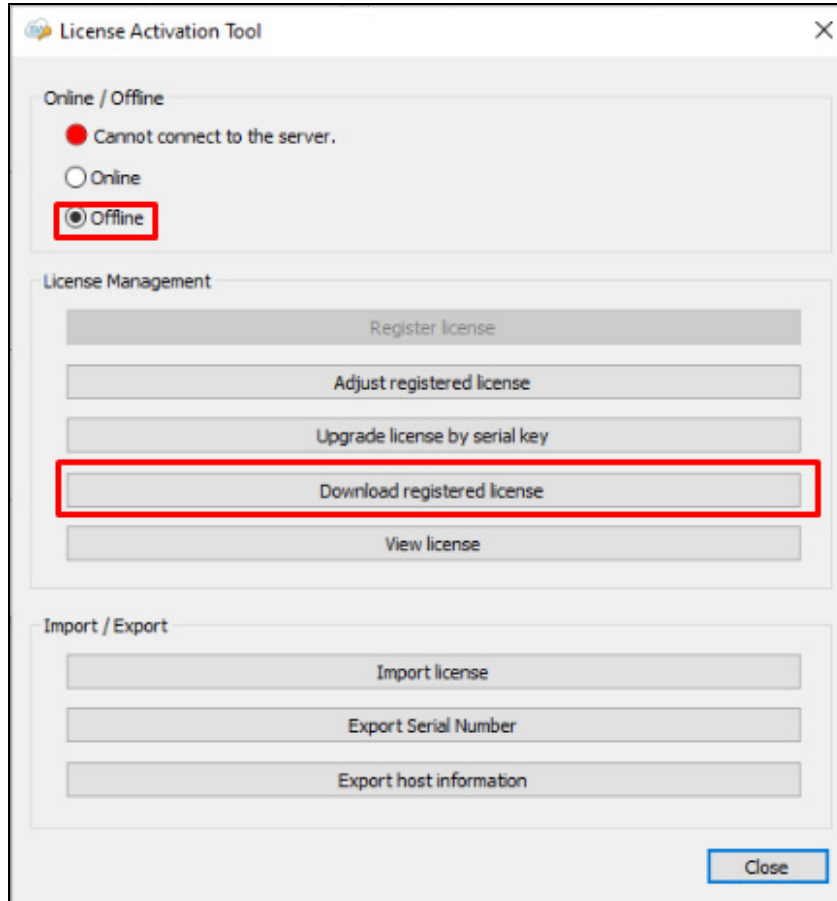

2. Follow steps 4 to 11 in *1.2 Offline Licensing* to retrieve the license and import it back to GV-ASManager.



3. Adjusting Registered License

Using the **Adjust registered license** feature, you can add or remove controllers that've been assigned to the license.

IMPORTANT: The maximum number of times you can remove controllers from a registered license is limited based on the number of controllers of the license you purchased, i.e. 1, 2, 4, 8, 16, 32 and 64 times respectively for 1~16, 17~32, 33~64, 65~128, 129~256, 257~512 and 513~1000 controllers.

3.1 Online Adjusting

1. On the License Activation Tool window, select **Online** for Activation and click **Adjust registered license**.

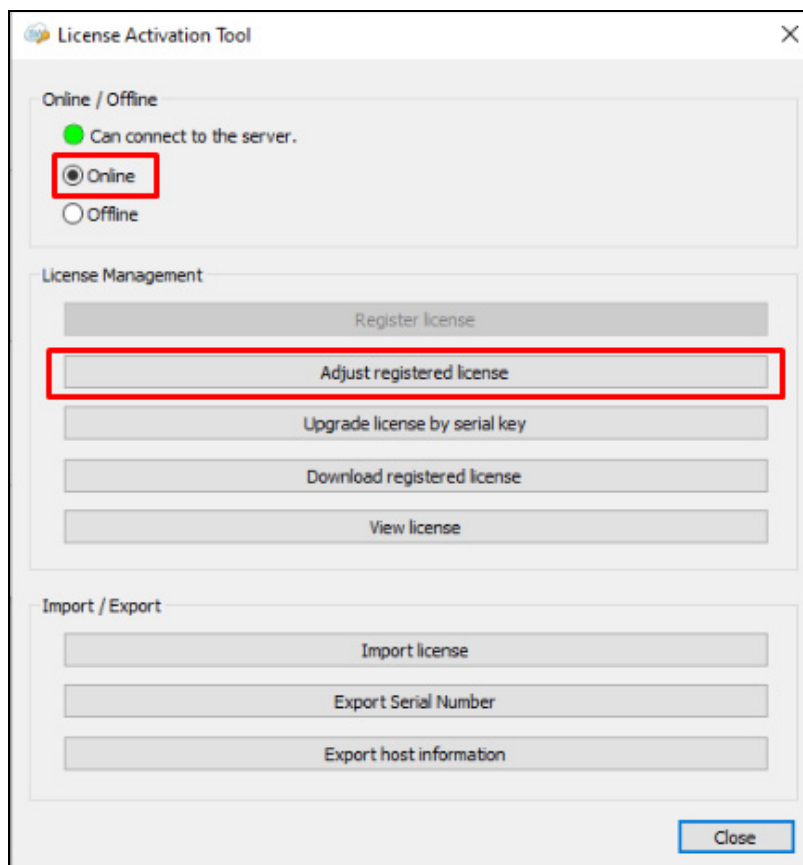



2. Select the license you wish to adjust in the **Product** drop-down list and select or deselect the controllers to be added to or removed from the registered license. Then click **OK**.

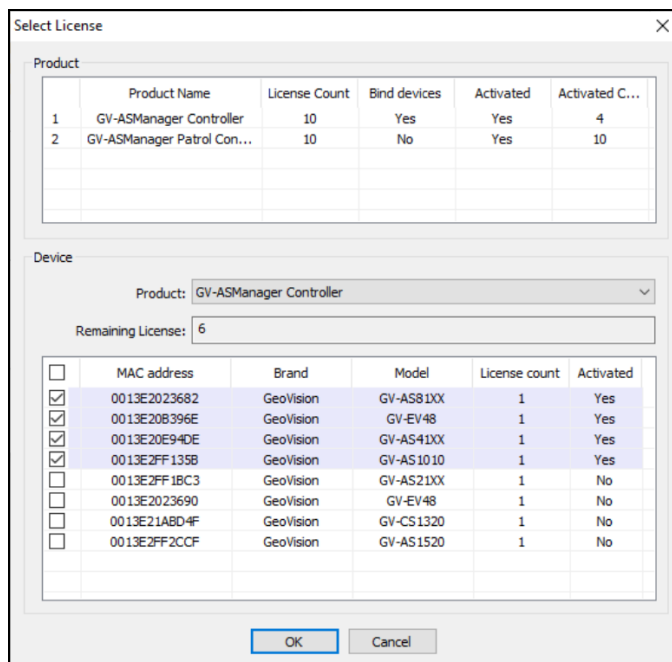

3.2 Offline Adjusting

1. On the License Activation Tool window, select **Offline** for Activation and click **Adjust registered license**.

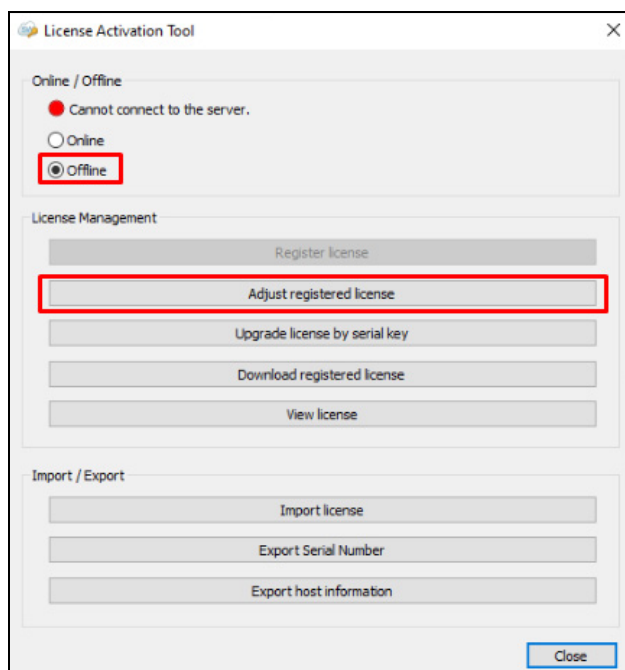



2. Choose a folder, or click **Make New Folder** to create a folder, to store the license tool and click **OK**. An “Export successfully” message is displayed.

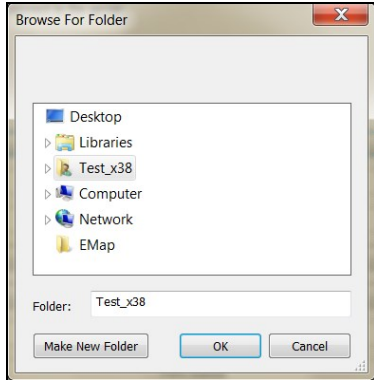

3. Save the folder in another computer that has Internet connection and open it.

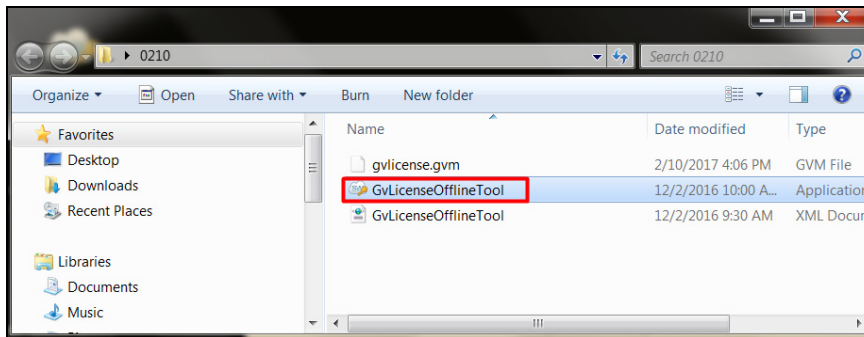

4. Double-click the **GvLicenseOfflineTool.exe** program. The Offline License Activation Tool window appears. The licenses you purchased are listed under **Product**, whereas available controllers are listed under the **Device** column. Deselect and select the controllers you wish to remove and add, respectively, and click **Obtain license**.

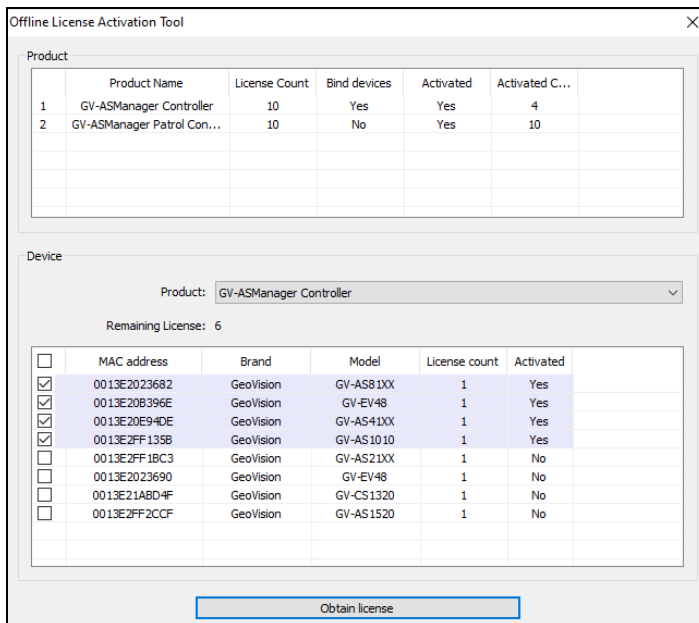

5. Follow step 6 to 10 in *1.2 Offline Licensing* to save the adjusted license and import it back to GV-ASManager.



4. Combining Software Licenses

For an easier management of multiple GV-ASManager software licenses, you can combine two or more licenses to be contained within one Serial Key number.

IMPORTANT: The combining of GV-ASManager software licenses is irreversible.

4.1 Online Upgrading

To add additional licenses to a registered Serial Key number, follow the steps below:

1. On the License Activation Tool window, select **Online** for Activation and click **Upgrade license by serial key**.

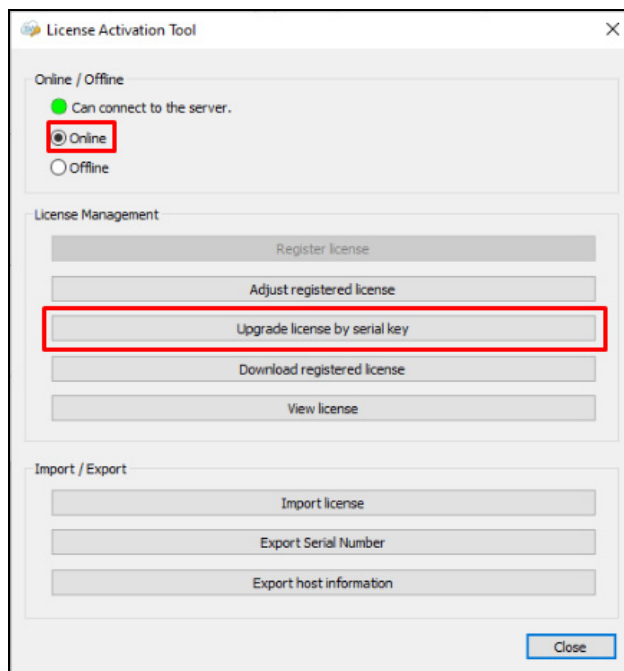

6. Type the **Serial Key** number of the license to be added and click **OK**.

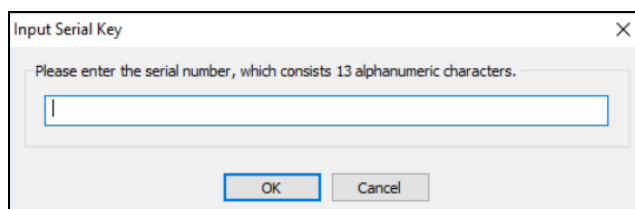

7. An “*Upgrade successful*” message appears. The new software license is now included into the **Serial Key** number initially registered.



4.2 Offline Upgrading

1. On the License Activation Tool window, select **Offline** for Activation and click **Upgrade license by serial key**.

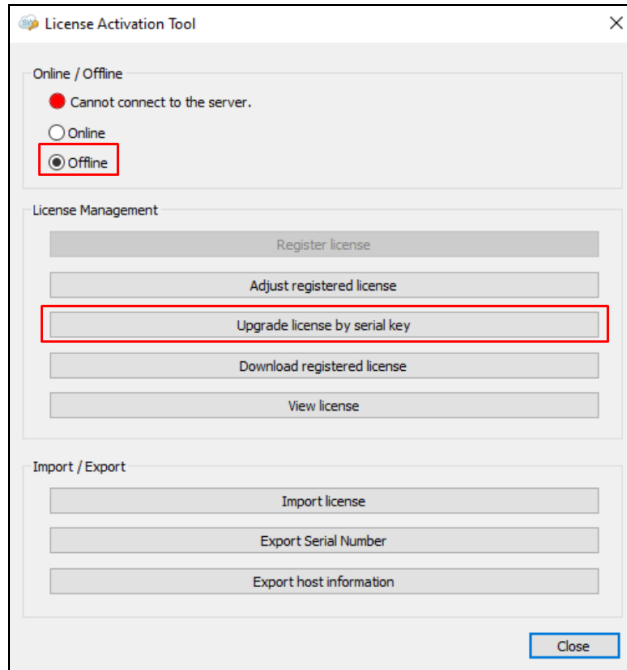

2. Type the **Serial Key** number of the license purchased and click **OK**. This dialog box appears.

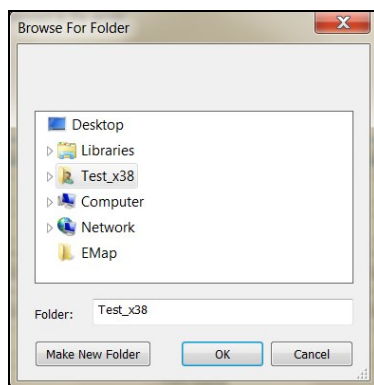

3. Choose a folder, or click **Make New Folder** to create a folder, to store the license tool. An *"Export successfully"* message is displayed.
4. Save the folder in another computer that has Internet connection, open it and double-click the **GVLICENSEOfflineTool.exe** program. The Offline License Activation Tool window appears.

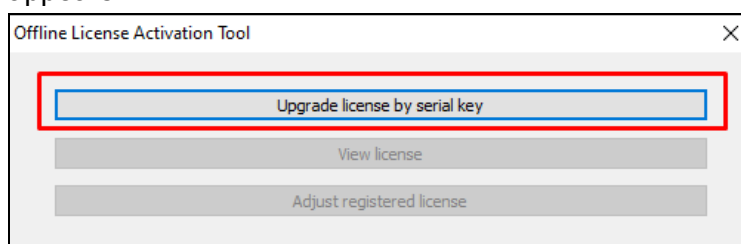



5. Click **Upgrade license by serial key**. An “*Upgrade successful*” message appears. The new software license is now included into the **Serial Key** number initially registered.
6. Follow steps 7 to 11 in *1.2 Offline Licensing* to retrieve the license and import it back to GV-ASManager.

Note: Optionally click **View License** to see your current, upgraded license.
